



2031 Adams Road
Sedalia, Missouri 65301

tel 660.829.5100
fax 660.829.1160

January 14, 2008

Pedro Trebbau Lopez
DERWICK Associates
MMG Tower 16th Floor
53rd Street Urb. Marbella
Panama City, Panama

Re: Deliveries of the 2 X LM 2500 PE Gas Turbines

Dear Pedro:

ProEnergy Services is working diligently to assure the delivery of the 2 X LM2500 gas turbines in a timely matter. In order to achieve the February 28th delivery of unit #1 and the March 30th delivery of unit #2, our shop is working 3 shifts in close communication with our engineering and procurement departments. We have attached a schedule to demonstrate the time frame in which you may anticipate the delivery of these units.

The executive management team at ProEnergy Services has the talent, experience and resources to fully commit to the timely delivery of your units.

If you have any questions or concerns that need to be addressed, please do not hesitate to contact me or my colleagues at ProEnergy.

Very Truly Yours,

A handwritten signature in black ink, appearing to read 'Jeff Canon', is written over a light blue horizontal line.

Jeff Canon
President and CEO
ProEnergy Services

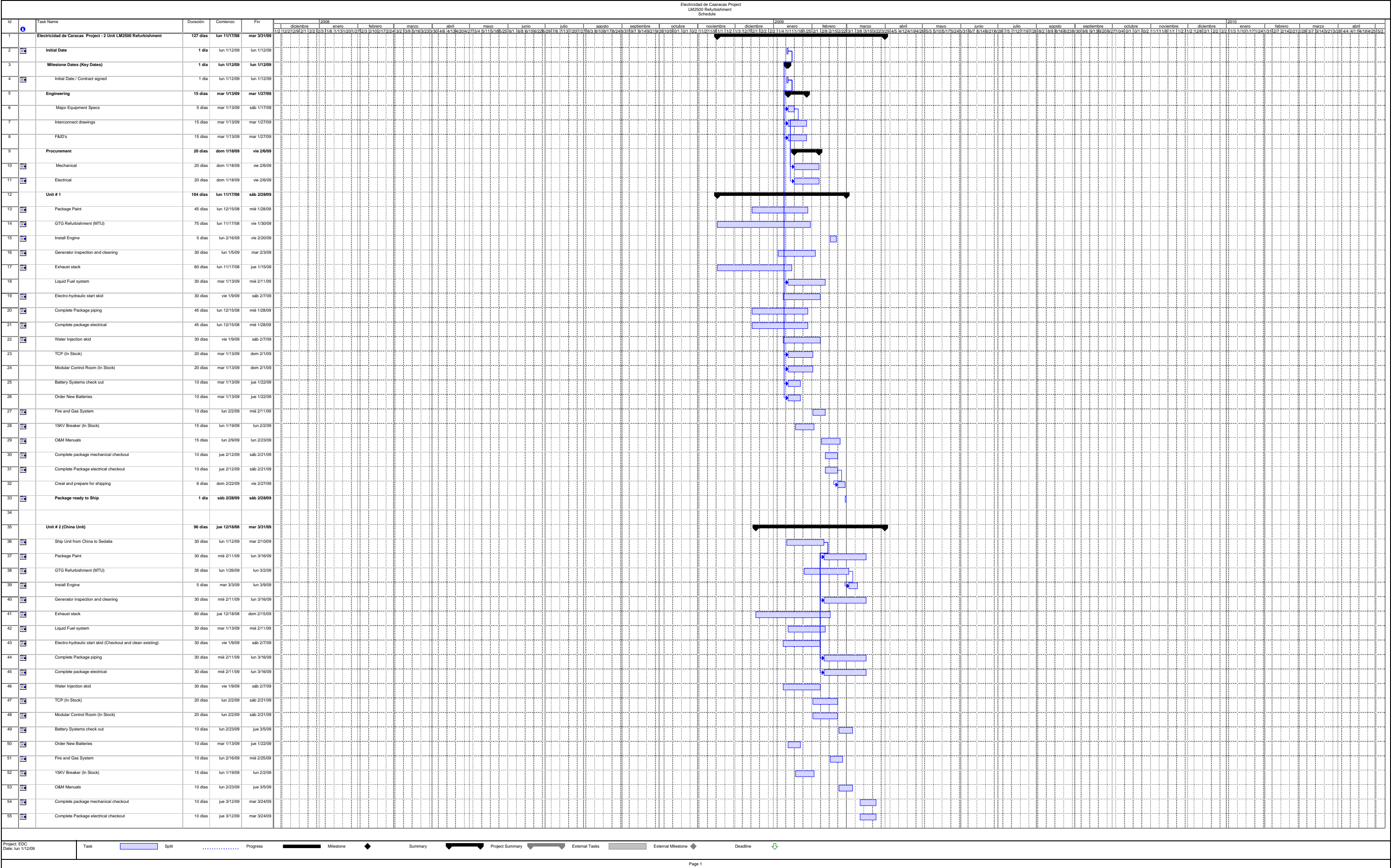

ID	Task Name	Duración	Comienzo	Fin
56	Creat and prepare for shipping	6 días	mar 3/24/09	mar 3/31/09
57	Package ready to Ship	1 día	mar 3/31/09	mar 3/31/09